

2024 Pinellas County Elementary Orff Ensemble

February 22-24, 2024

Clinician: Rosemary Pilonero

Program:

Rondorama

Shirley McRae (from her book *“Playtime”*)

Down in the Jungle

Carol King (from her book *“Recorder Routes I”*)

The Hey Hey Jam

Brent Holl (from his book *“Wood Songs”*)

Finale with Chorus & World Drumming Group:

Just Sing!

Jessica Rogers

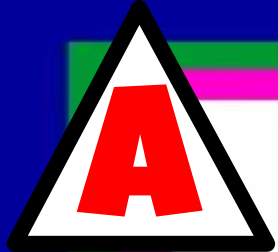

Rondorama

key:

▼ = switch B to Bb bar

● = starting note

↑↓+× = remove bars

★ = notes needed

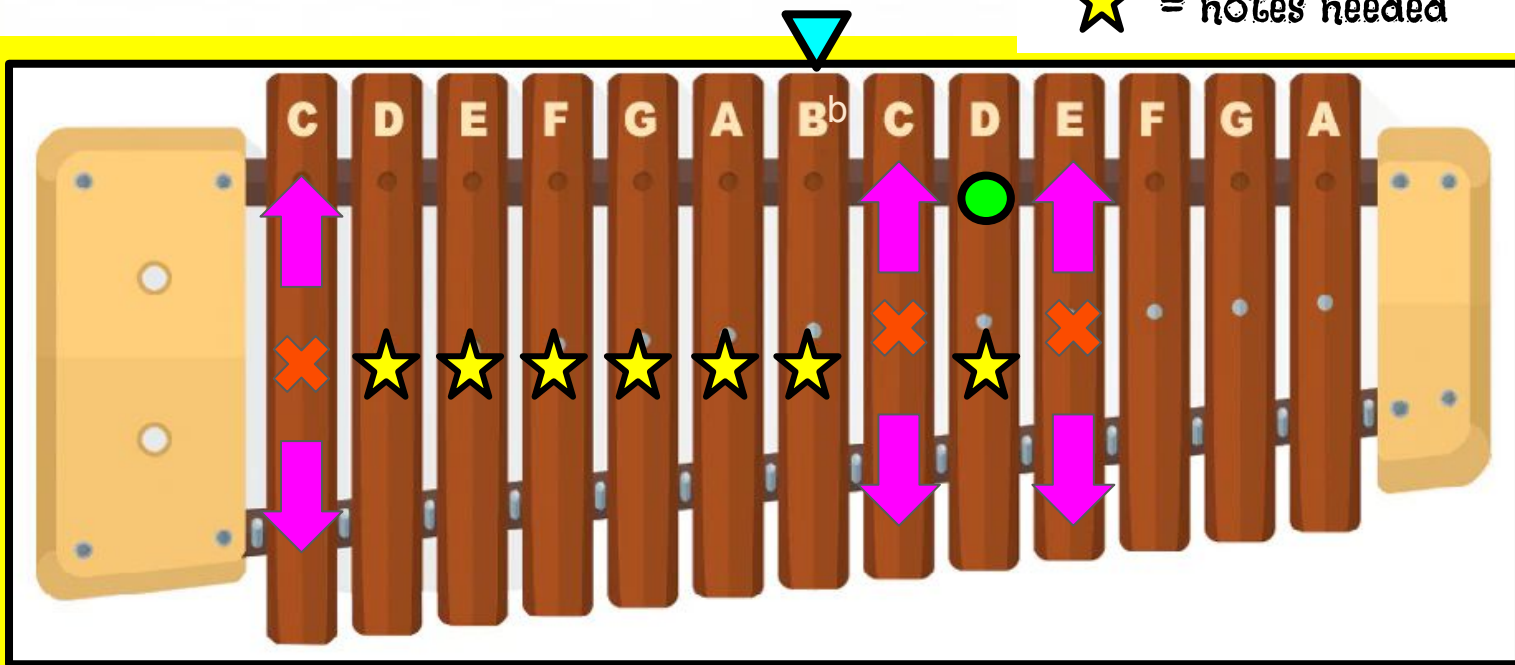

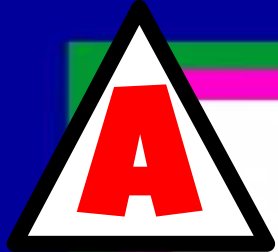

Rondorama

key:

= be sure Bb is on

= starting note

= notes needed

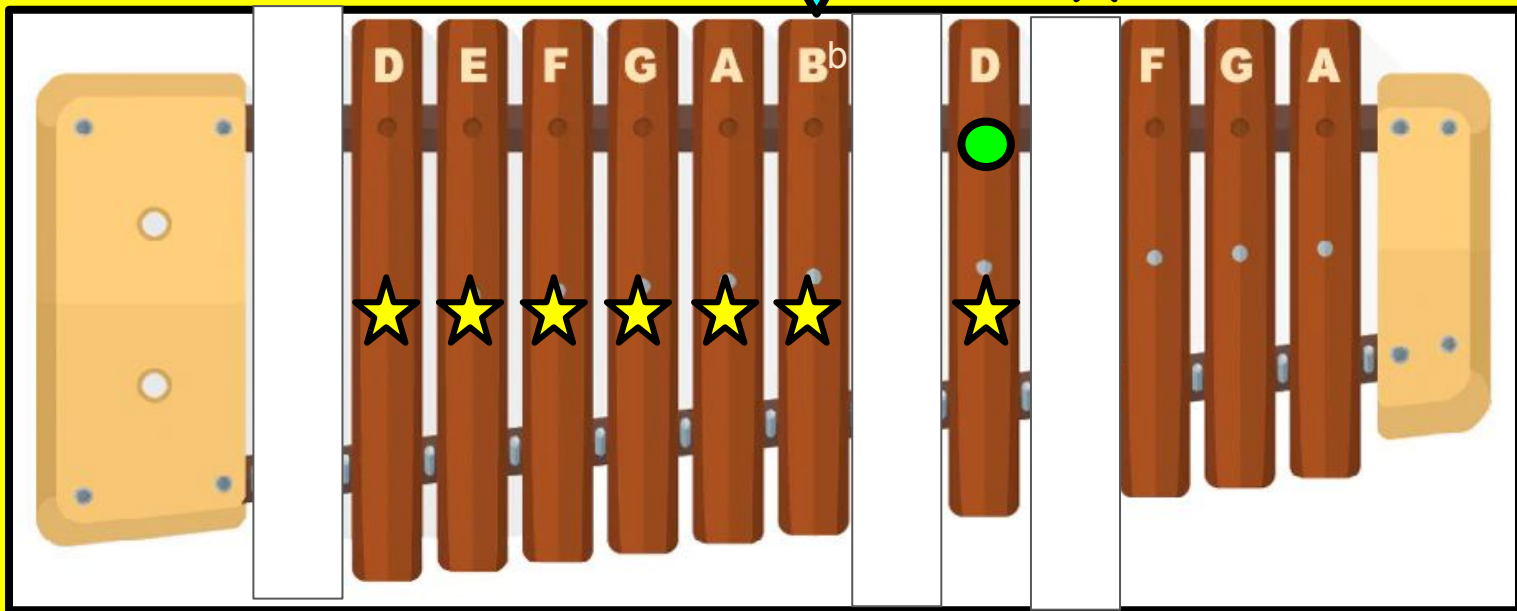

Rondorama

Rondo, a Rondo is
something old with lots of new.

Rondo, a Rondo is
what we'll play for you!

A

Rondorama

SG/AG/SX

D AA D AA GBb AG FGA

D AA D AA GG FE D

Rondorama

RONDORAMA

BX/BM

R - O - N - P - O

D & A

D & D

(Ron)DO! (6 TIMES)
(Ron)DO! (6 TIMES)

LET'S PLAY A

YES!

Slapstick

B

Rondorama

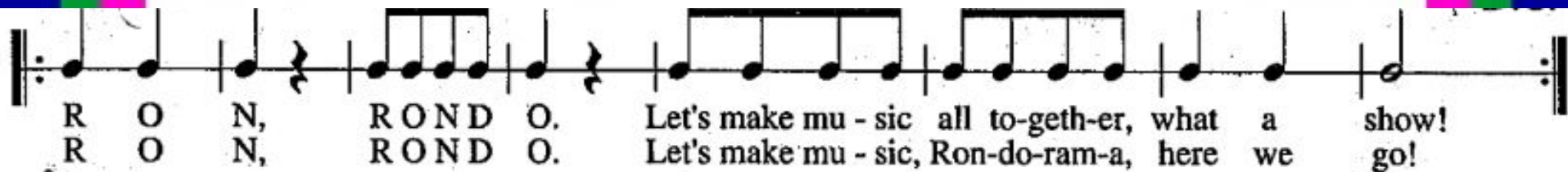

Rondorama

Triangle

Temple Blocks

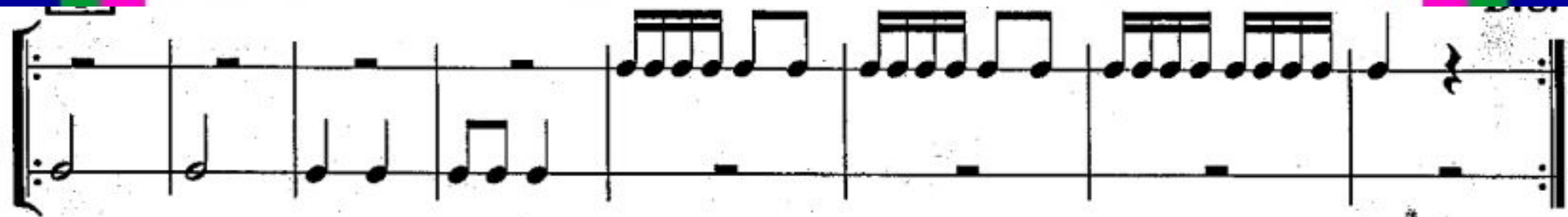

Ring! Ring! I love triangle!

Temple blocks are more fun!
Temple blocks are more fun!
Ev'rybody likes to play the blocks!

Rondorama

Stay here then go down and, up again!

1. **BX/BM (4X)**

D & A

C & G

D & A

2. **AX/AM (3X)**

3. **SX/SM (2X)**

4. **SG/AG (1X)**

Stay here then go down and, up again!

A & D

G & C

A & D

FORM OF THIS PIECE:

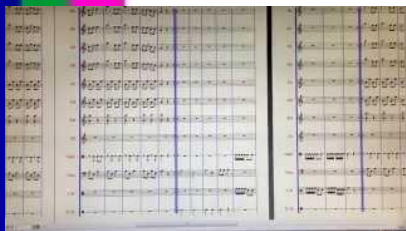

Rondo

DOWN IN THE JUNGLE

INSTRUMENT SET-UP

G PENTATONIC - NO CHICKEN FINGERS

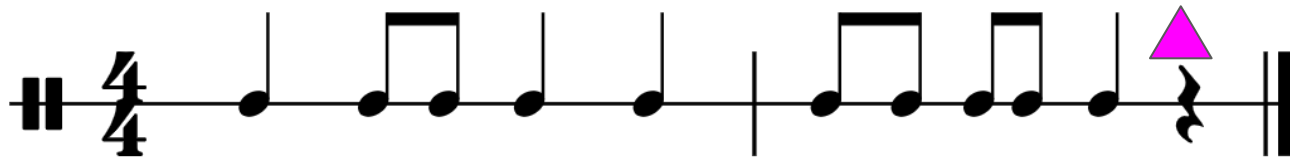

DOWN IN THE JUNGLE

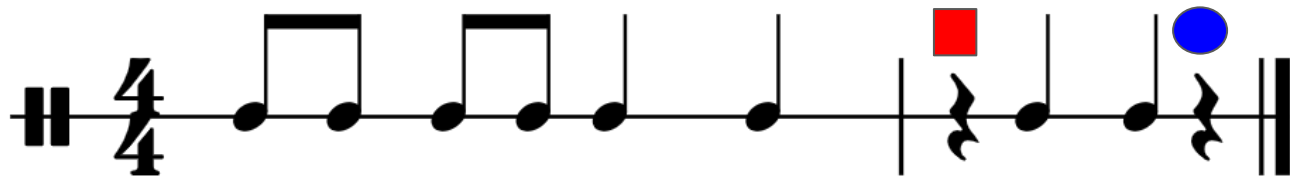

Down in the jun - gle liv-ing in a tent.

Bet-ter than a con - do, no rent!

-  = any 2 bars on glocks
-  = any 2 bars on xylophones
-  = tubanos + vibraslaps

**WATCH! BEWARE! LOOK AROUND US,
ANIMALS ARE EVERYWHERE!**

G PENTATONIC - no CHICKEN FINGERS

B

G PENTATONIC - no CHICKEN FINGERS

START ON LOW D

PLAY EACH note 2X

GO UP TO HIGH A AND THEN BACK

STOP ON G 3X

FORM OF THIS PIECE:

POEM 2X MELODY 4X Poem 2X

**UP
AND
DOWN 2X**

POEM 2X MELODY 4X Poem 2X

FORM

Intro - improvise animal sounds with voices

A - everyone softly speaks poem twice

B - Divide into 4 groups, play B four times, adding a group each time, acc plays

A - same

C - Mallet Safari (woods first time, metals 2nd time)

A - same

B - play 4 times, begin with all 4 groups and one drops out each time, acc plays

A - same

Coda - more jungle improvisations, gradually fade out

A

The Hey Hey Jam

BRENT M. HOLL, TANYA MAY, JENNIFER HOPSON, AND HEATHER CLAYTOR

SOPRANO
XYLOPHONE

ALTO
XYLOPHONE

BASS
XYLOPHONE

CONTRABASS
XYLOPHONE

The Hey Hey Jam

BRENT M. HOLL, TANYA MAY, JENNIFER HOPSON, AND HEATHER CLAYTOR

SOPRANO
XYLOPHONE

C D E C F F F

C D E C G G G

C D E C F F F

G F E D C

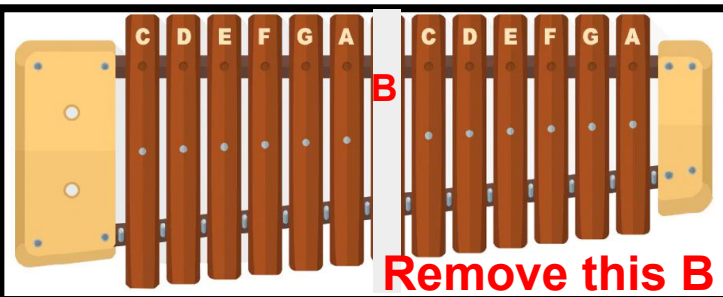
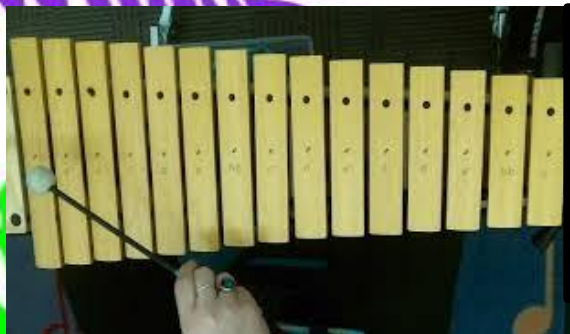

The Hey Hey Jam

ALTO
XYLOPHONE

C B A G A A A

E D C B D D D

C B A G A A A

G A B E C

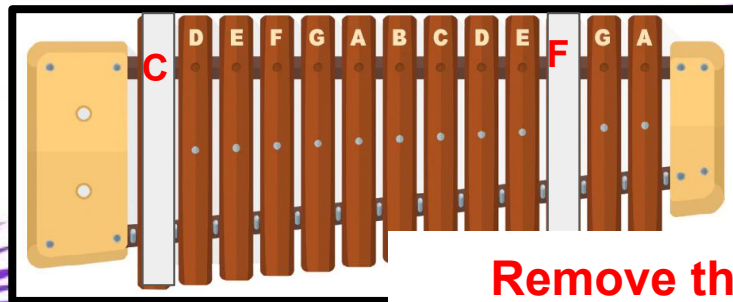
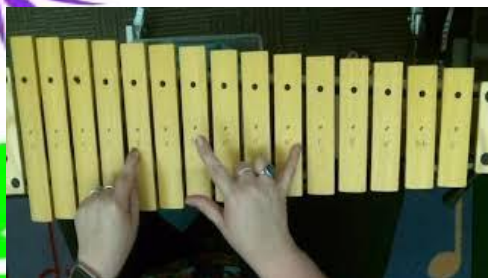

Remove this C & F

The Hey Hey Jam

BASS
XYLOPHONE

C G A B C C C C C G A C B B B C G A B C C C C C G A B C

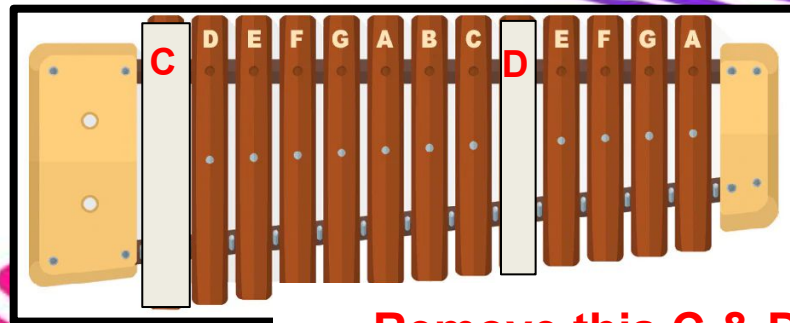

Remove this C & D

The Hey Hey Jam

CONTRABASS
XYLOPHONE

CEGFAC CEGGFED CEGFAC CEGC

B

1. ALL ROLL ON D (hold)

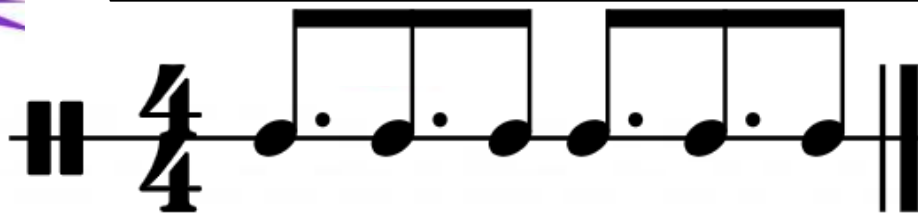

2. Play rhythm on each bar: D E F G A

I want to ride my bike.

3. 8X G

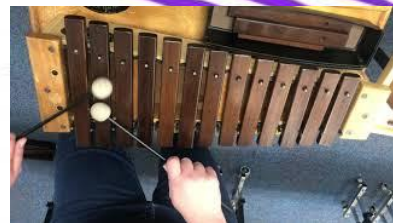

But I don't know how to ride it.

The Hey Hey Jam - Unpitched Percussion

Cabasa

Shekere

Claves

Tambourine

**Temple
Blocks**

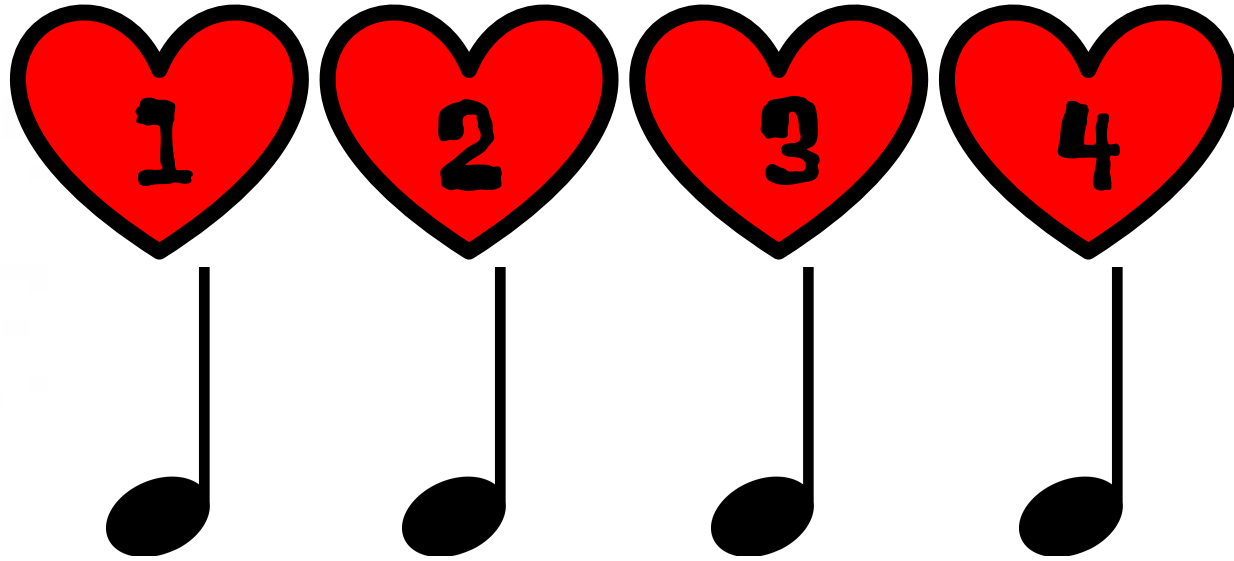

Steady Beat

The Hey Hey Jam

FORM:

- Play the alto xylophone part once.
- Add the bass xylophone part and play once.
- Add the soprano xylophone part and play once.
- Add the contrabass xylophone part and the shakere and play once.
- Each part gets to play as a solo one time through with no repeat.
- Play once all together between soloists.
- After the contrabass xylophone solo, play the B section.
- Play twice all together and show “HEY” on the last beat of the last measure.
- Possibly use shakere, maracas, or tambourine to keep steady pulse throughout.

Just Sing! Unpitched Percussion

Guiro & Cabasa

sing! We will sing! We will

Cowbell

Just sing!

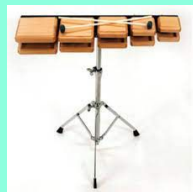

Temple Blocks

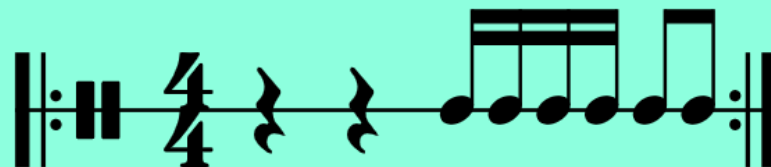

Ev'ryone is singing!

Tambourine

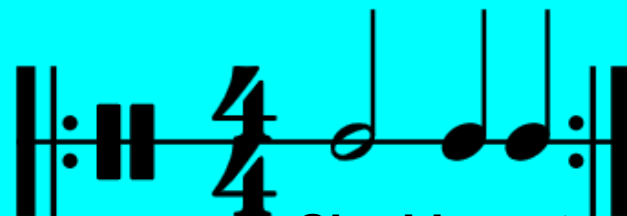

Sing! Love to

Just Sing! = Soprano & Alto Glockenspiels

Just Sing! = Soprano Xylophone

24

18

2

Just Sing! = Alto Xylophone

Just Sing! = Bass Xylophone/Contrabass Bars

The notation is handwritten and includes various musical symbols such as notes, rests, and clefs.

